

Playlist

Use Playlist feature to:

1. Add a series of videos to a playlist in the web application.
2. View the playlist from the My Items area of the Dashboard.
3. View the playlist in AV Viewer.

Create a Playlist in the SIMULATIONiQ™ Enterprise web application

To add a series of videos to a playlist in the SIMULATIONiQ™ Enterprise web application, complete the following steps:

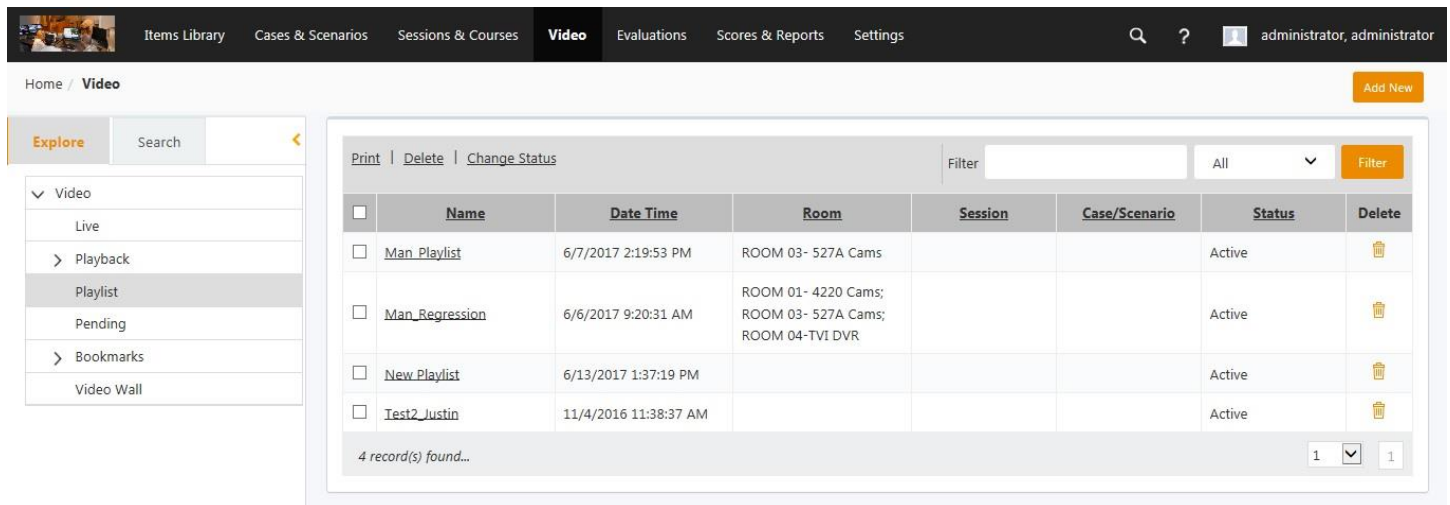

The screenshot shows the 'Video' section of the application. A sidebar on the left contains a navigation menu with 'Playlist' selected. The main content area displays a table of existing playlists:

<input type="checkbox"/>	Name	Date Time	Room	Session	Case/Scenario	Status	Delete
<input type="checkbox"/>	Man_Playlist	6/7/2017 2:19:53 PM	ROOM 03- 527A Cams			Active	
<input type="checkbox"/>	Man_Regression	6/6/2017 9:20:31 AM	ROOM 01- 4220 Cams; ROOM 03- 527A Cams; ROOM 04-TVI DVR			Active	
<input type="checkbox"/>	New_Playlist	6/13/2017 1:37:19 PM				Active	
<input type="checkbox"/>	Test2_Justin	11/4/2016 11:38:37 AM				Active	

At the bottom of the table, it indicates '4 record(s) found...' and includes pagination controls showing '1' of '1' items.

1. Click **Video > Playlist > Add New**.

Playlist

To add videos to a playlist to view in a series in AV Viewer, enter the name of the playlist and then click **Create**.

Name*

Status

2. Type the name of the playlist and then click **Create**. The Playlist activity page appears.

Videos in Playlist

1. To add videos to the playlist, click **Add New**.

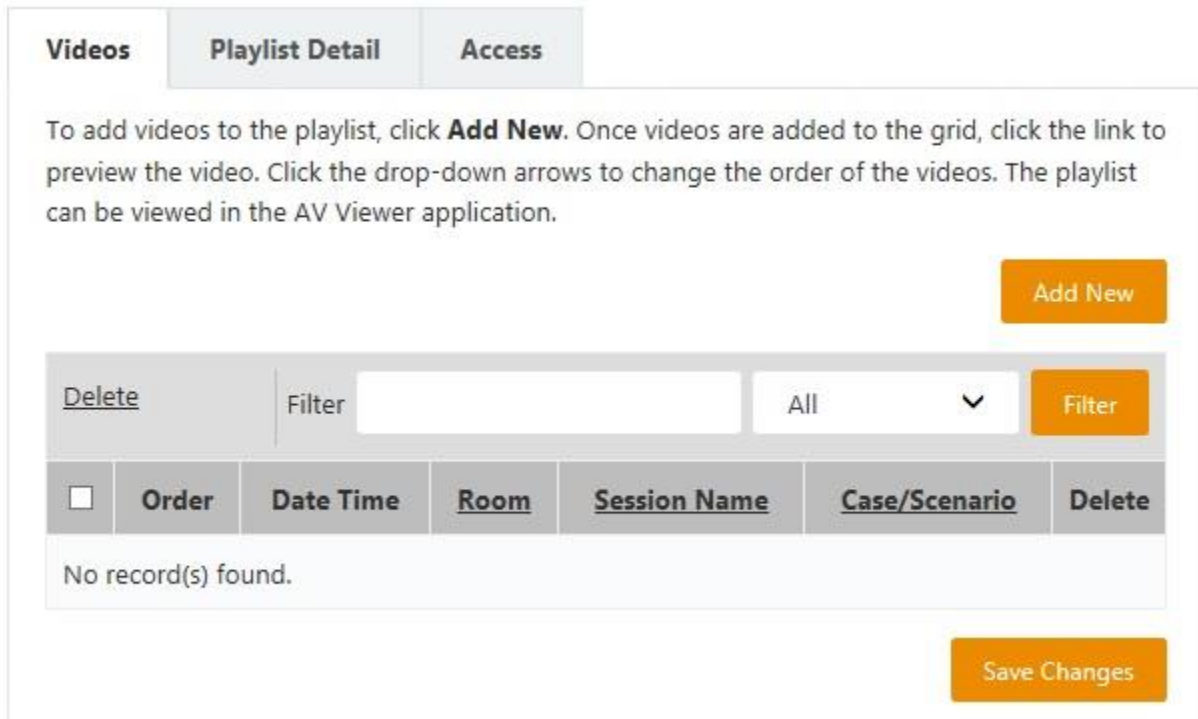

The screenshot shows a web interface for managing a video playlist. At the top, there are three tabs: "Videos" (selected), "Playlist Detail", and "Access". Below the tabs is a text box with instructions: "To add videos to the playlist, click **Add New**. Once videos are added to the grid, click the link to preview the video. Click the drop-down arrows to change the order of the videos. The playlist can be viewed in the AV Viewer application." To the right of this text is an orange "Add New" button. Below the text is a search and filter section with a "Delete" link, a "Filter" input field, a dropdown menu set to "All", and an orange "Filter" button. Below this is a table with the following columns: a checkbox, "Order", "Date Time", "Room", "Session Name", "Case/Scenario", and "Delete". The table currently contains the text "No record(s) found." At the bottom right of the interface is an orange "Save Changes" button.

2. Search for and select the videos to include in the playlist and then click **Add**.
3. Once videos are added to the grid, you can click the date/time link to preview each video.
4. Click **Show Details** to view more information about this video and then click the Video breadcrumb to return to the Playlist.
5. Click the drop-down arrows to change the **Order** in which the videos will play in the playlist.
6. Click **Save Change** to save the playlist.

Playlist Details

Videos **Playlist Detail** Access

Add or edit the playlist details and then click **Save Changes**.

Name* **Status**

Description

 Real...

1. Add or edit the playlist details and then click **Save Changes**.

Playlist Access

Only the users who are assigned access will have access to view the playlist.

Videos

Playlist Detail

Access

To assign individual users access to this playlist, search by keywords and/or click **Add New** to add users. Select view and indicate the dates the playlist will be available for each user and then click **Save Changes**.

User Access

Delete

All ▼

Filter

Add New

<input type="checkbox"/>	Name	User Type	View	Active From	Expire On	Delete
No record(s) found.						

Save Changes

To assign access to Organizational Units, search by keywords. Select view and indicate the dates the playlist will be available for each organization unit and then click **Save Changes**.

Organization Unit Access

Filter

Expand All

Collapse All

Organization Unit	View	Active From	Expire On
<div style="display: flex; align-items: center; gap: 5px;"> <input type="checkbox"/> EMS Institute </div>	<input type="checkbox"/>	<input type="text" value=""/>	<input type="text" value=""/>
<div style="display: flex; align-items: center; gap: 5px;"> <input type="checkbox"/> School of Nursing </div>	<input type="checkbox"/>	<input type="text" value=""/>	<input type="text" value=""/>

Save Changes

User Access

1. To assign individual users access to the playlist, search by keywords and/or click **Add New** to add users.
2. Click **View**, select the dates the playlist will be available to each user, and then click **Save Changes**.

Organization Unit Access

1. To assign Organization Unit access to the playlist, click **View** next to the units that should have access, select the dates the playlist will be available, and then click **Save Changes**.

View the Playlist from the Dashboard (if user access is assigned)

Note: You can view Playlists from the Dashboard if User/Organization Unit access is assigned. See **Playlist Access** on page 4.

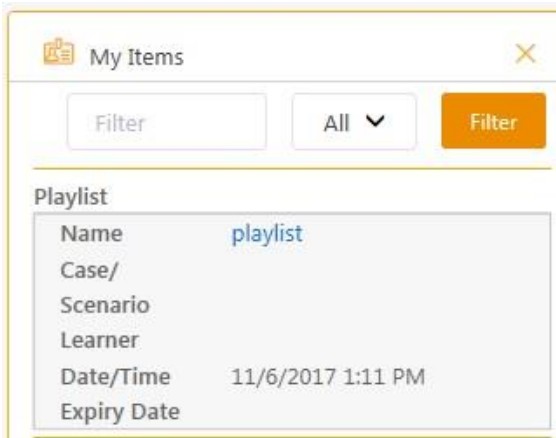

1. From the Dashboard, click the Playlist link from the **My Items** area.

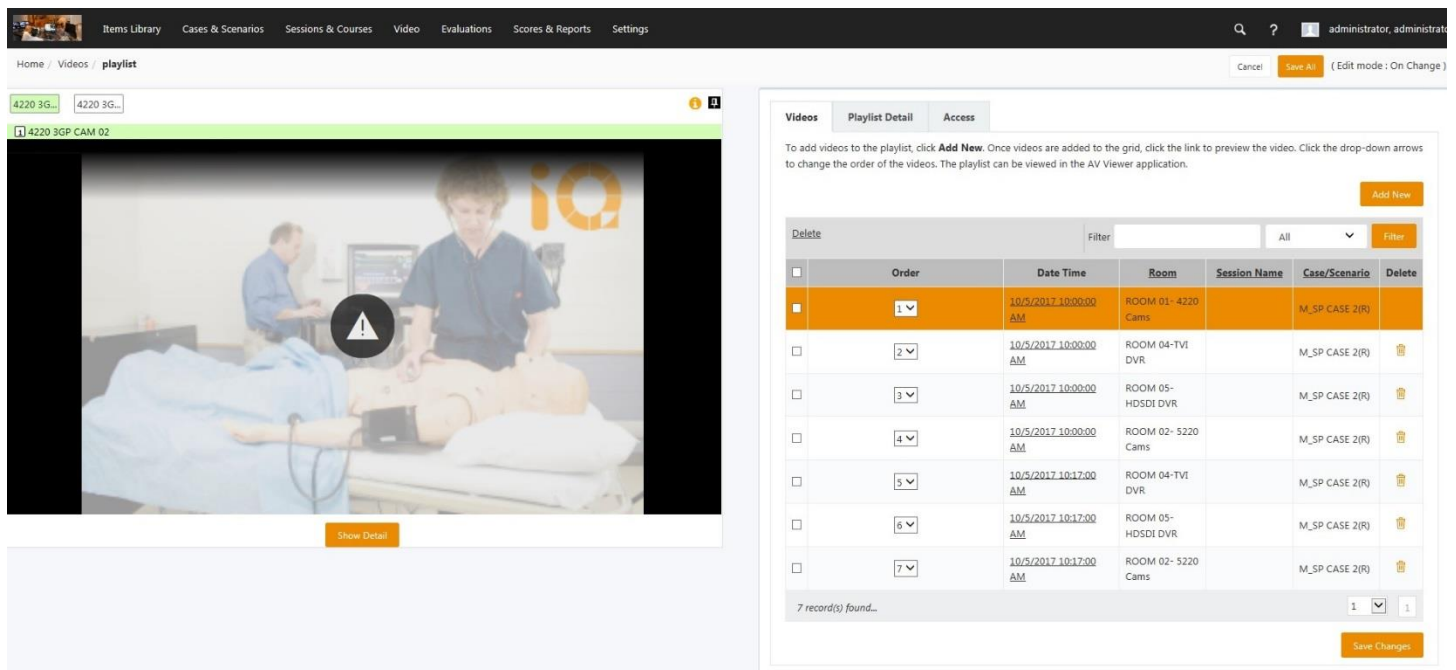

2. Click each link in the grid to view the videos in the playlist.
3. Click Show Details for information about the video, to Bookmark the video, view Video Access and

View the Playlist in SIMULATIONiQ™ Enterprise AV Viewer

To view the playlist in SIMULATIONiQ™ Enterprise AV Viewer, complete the following steps:

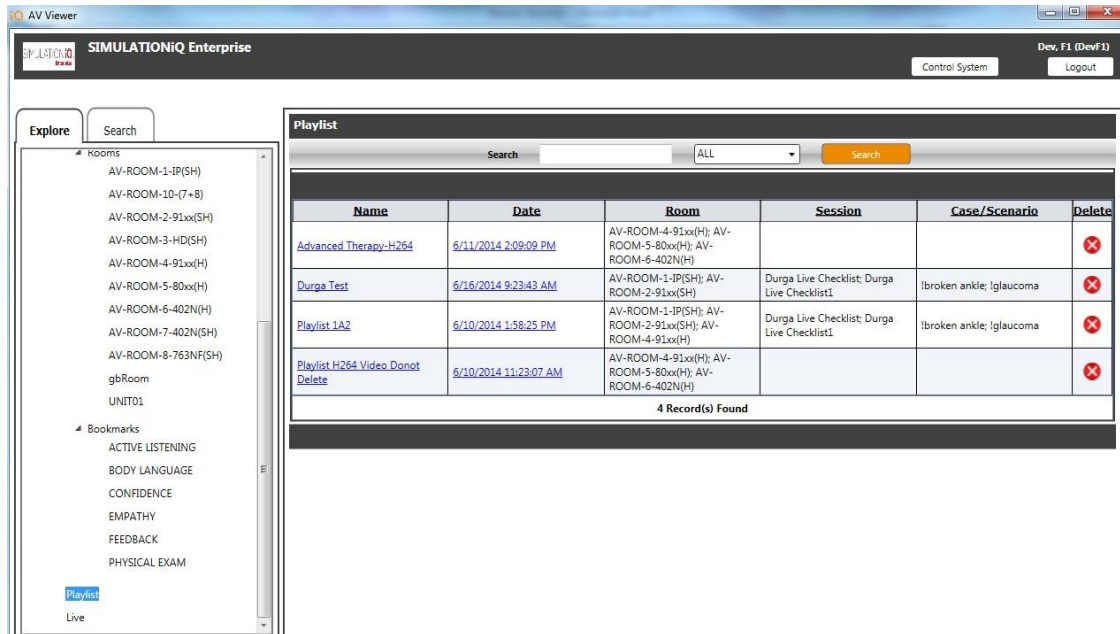

1. From the AV Viewer application, click **Playlist** and then click the desired playlist from the grid.

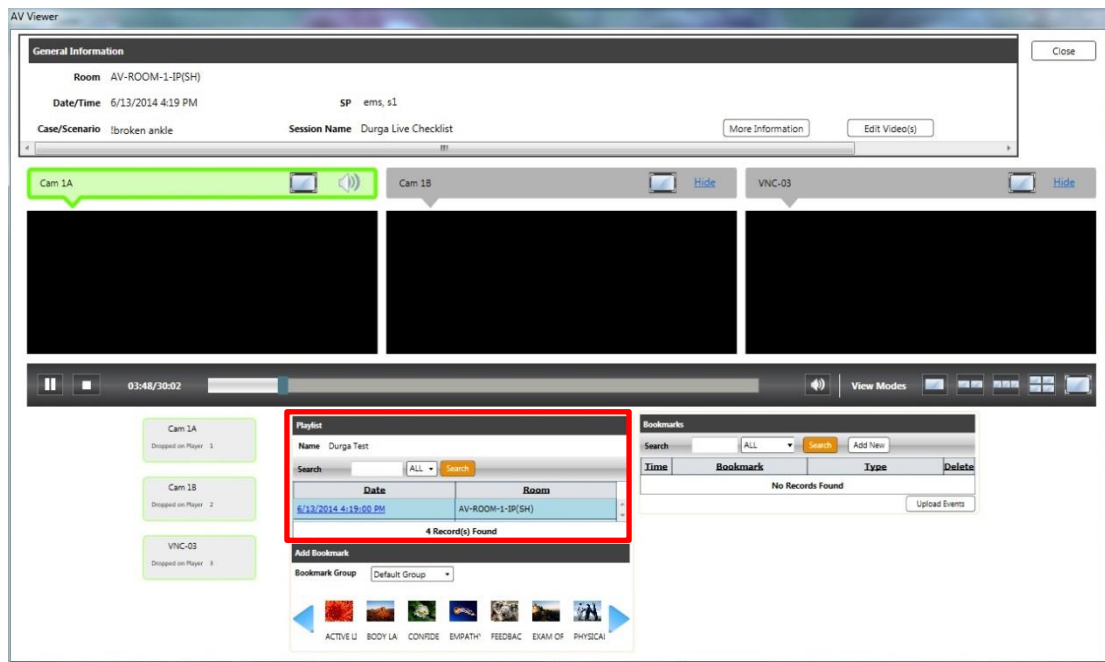

2. From the **Playlist** area, click the Playlist link to view the videos in a series.